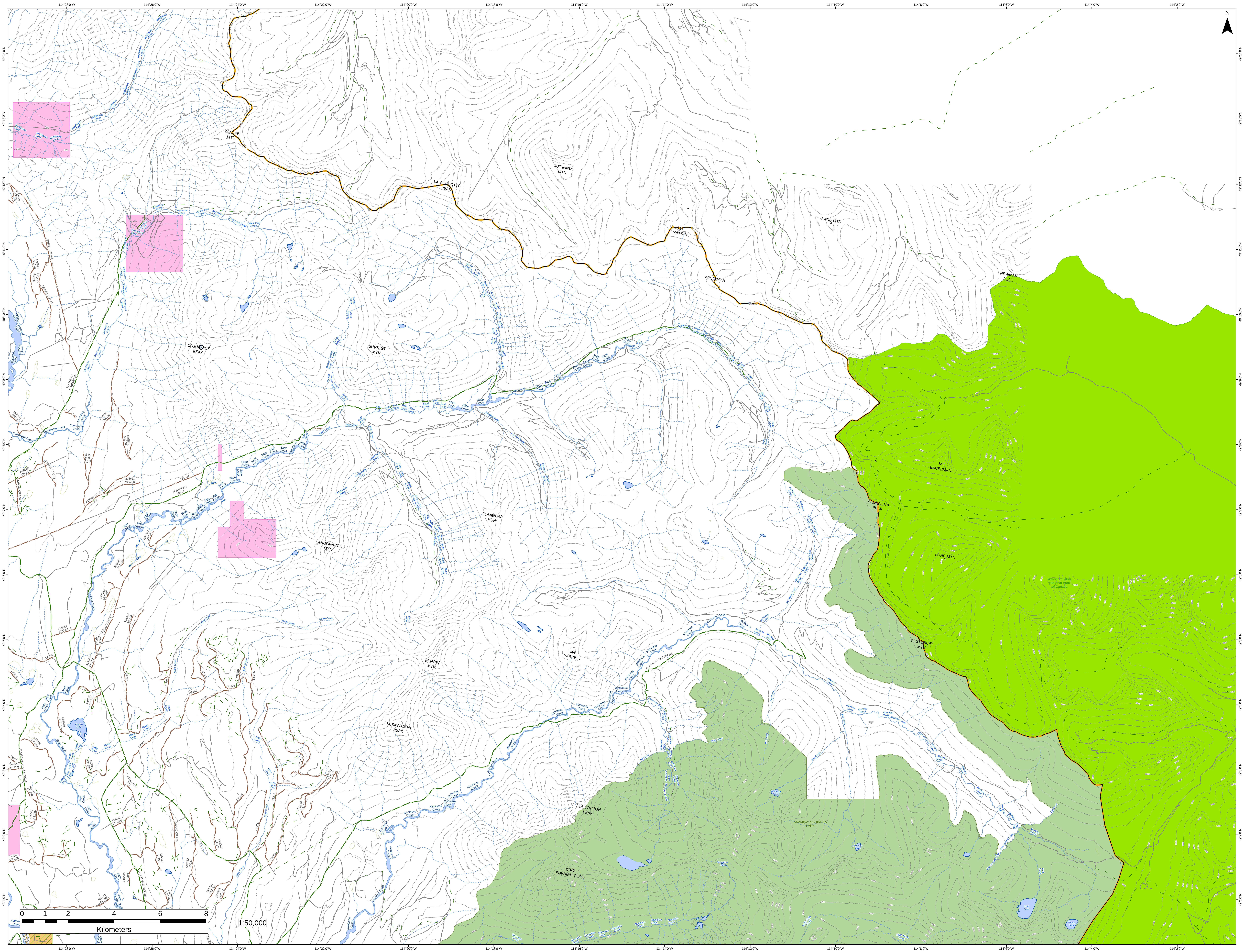

N
114°28'0"W
114°26'0"W
114°24'0"W
114°22'0"W
114°20'0"W
114°18'0"W
114°16'0"W
114°14'0"W
114°12'0"W
114°10'0"W
114°8'0"W
114°6'0"W
114°4'0"W
114°2'0"W
49°14'0"N
49°13'0"N
49°12'0"N
49°11'0"N
49°10'0"N
49°9'0"N
49°8'0"N
49°7'0"N
49°6'0"N
49°5'0"N
49°4'0"N
49°3'0"N
49°2'0"N
49°1'0"N
SCARPE MTN
LA COULOTTE PEAK
JUTLAND MTN
MT MATKIN
FONT MTN
SAGE MTN
NEWMAN PEAK
COMMERCE PEAK
SUNKIST MTN
MT BAUERMAN
KISHINENA PEAK
FLANDERS MTN
LANGEMARCK MTN
LONE MTN
FESTUBERT MTN
KENOW MTN
MT YARRELL
MISKWASINI PEAK
STARVATION PEAK
KING EDWARD PEAK
Waterton Lakes National Park of Canada
AKAMINA-KISHINENA PARK
Middlepass Creek
Commerce Creek
Flathead River
Sage Creek
Sunkist Brook
Roche Creek
Ruby Creek
Langemarck Brook
Flanders Brook
Nettie Creek
Elder Creek
Kishinena Creek
Akamina Creek
Beavertail Creek
Ord Creek
Way Creek
Pet Creek
See Creek
Zur Creek
Wall Creek
Biscuitboard Creek
Starvation Creek
North Kintla Creek
Procter Lake
Thomson Lake
Ashman Lake
Starvation Lake
Wall Lake
Forum Lake
FLATHEAD COMMERCE
FLATHEAD SAGE
FLATHEAD LOWER SAGE
FLATHEAD NETTIE
FLATHEAD KISHINENA
0
1
2
4
6
8
Kilometers
1:50,000